

God Rest Ye Merry Trombones

Arranged By Tom Kubis

A **B**

Sop

p

C

p

2nd x on each bone solo

4

Sop

2

God Take a Break!

WALRUS MUSIC PUBLISHING

P.O. BOX 1910

PISMO BEACH, CA 93448-1910

www.walrusmusic.com

God Rest Ye Merry Trombones

Arranged By Tom Kubis

Alto 2

A **B**

p

C

f

2nd x on each bone solo

4

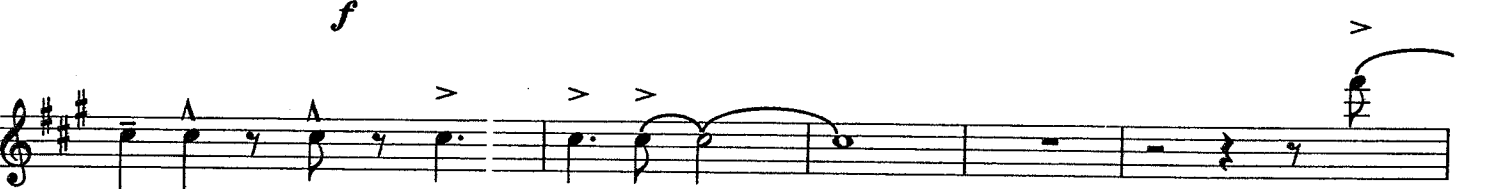
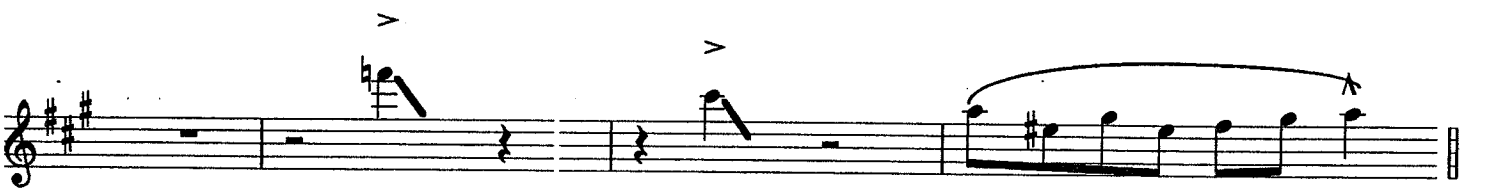
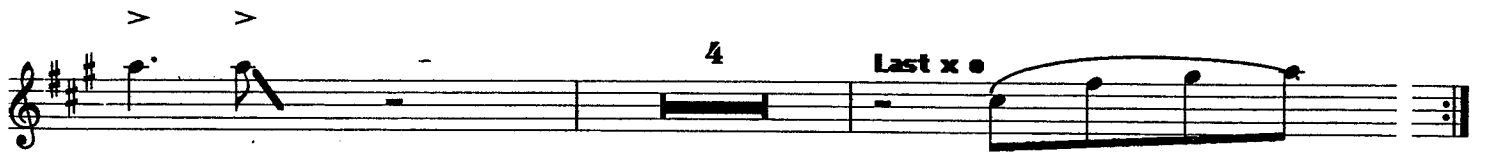
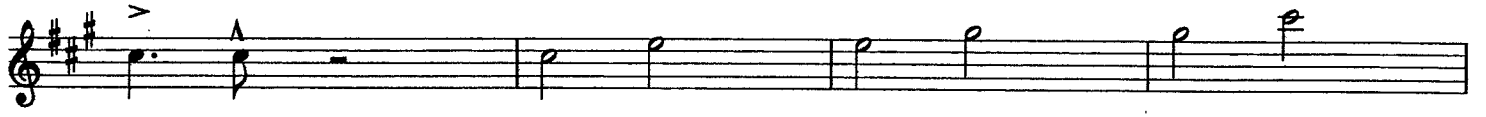

Alto 2 2 God Take a Break!

God Rest Ye Merry Trombones

Arranged By Tom Kubis

Ten 1

A **B**

25 7

p

C

4

p

2nd x on each bone solo

f

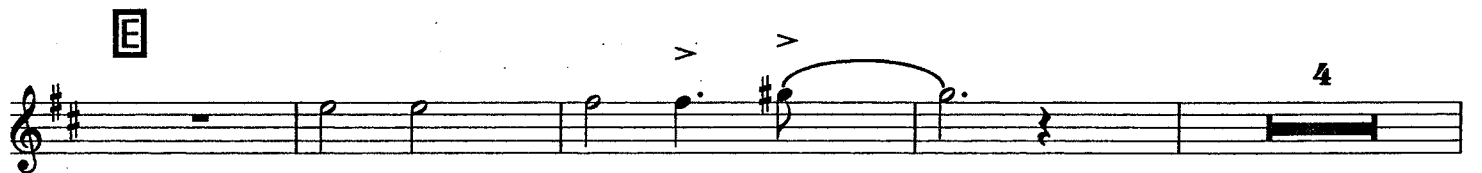
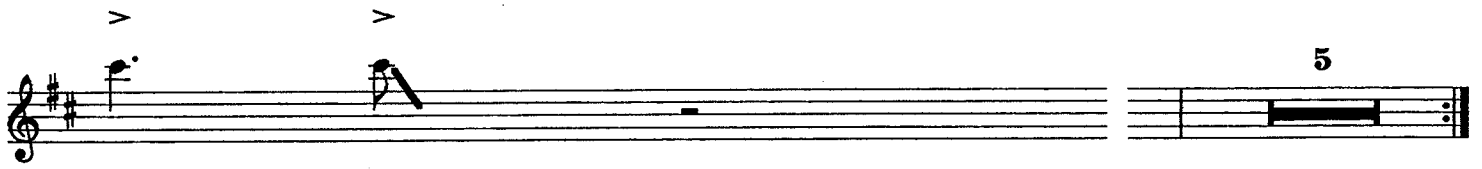
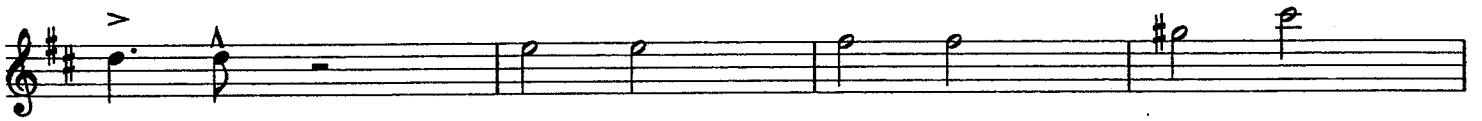

f

ff

ff

Ten 1

2

God Take a Break!

God Rest Ye Merry Trombones

Arranged By Tom Kubis

Ten 2

A 25 **B** 7

p

p **C**

f 2nd x on each bone solo

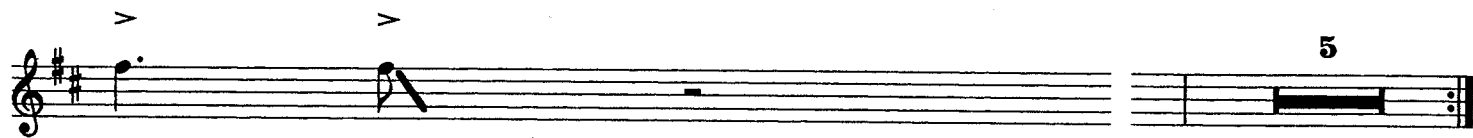
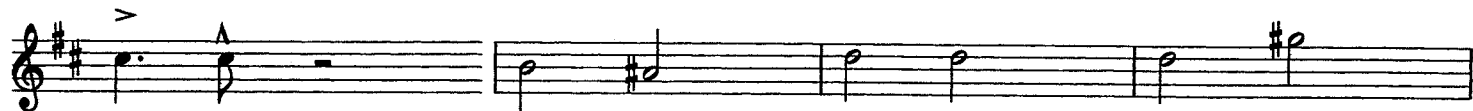

Ten 2

2

God Take a Break!

God Rest Ye Merry Trombones

Arranged By Tom Kubis

A **B**

Bari

p

C

2nd x on each bone solo

f

5 7 4

Bari

2

God Take a Break!

God Rest Ye Merry Trombones

Arranged By Tom Kubis

A

Tpt 1 

22

Flag

p

B

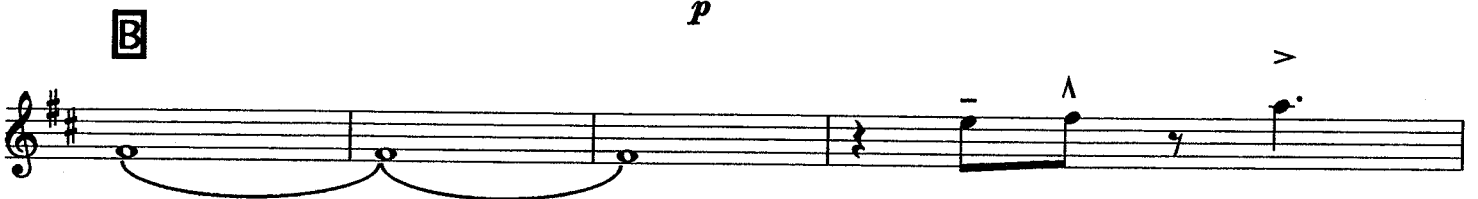

8

To Tpt

2

p

C

2nd x on each bone solo

f

2

God Rest Ye Merry Trombones

Arranged By Tom Kubis

A

Tpt 2

22

Flug

p

B

8

To Tpt

4

C

p

f

2nd x on each bone solo

2

God Rest Ye Merry Trombones

Arranged By Tom Kubis

A

Tpt 3

22

Flag

p

B

p

8

Te Tpt

p

C

2nd x on each bone solo

f

f

2

God Rest Ye Merry Trombones

Arranged By Tom Kubis

A

Tpt 4  **Fag** *p*

B

 **To Tpt**

C

p

2nd x on each bone solo

f

2

WALRUS MUSIC PUBLISHING

P.O. BOX 1910

PISMO BEACH, CA 93448-1910

www.walrusmusic.com

Ye Bones Solo Changes at "C"

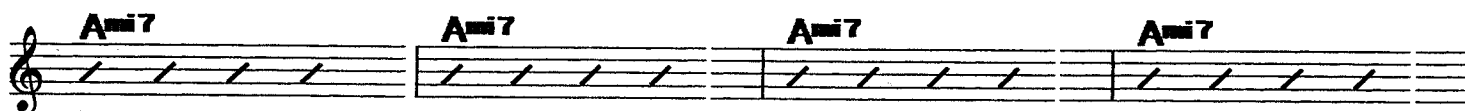

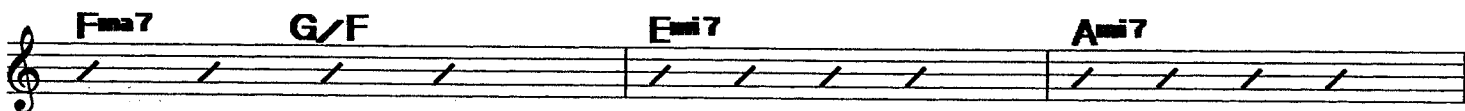

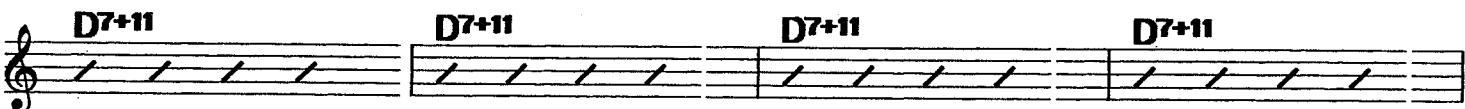

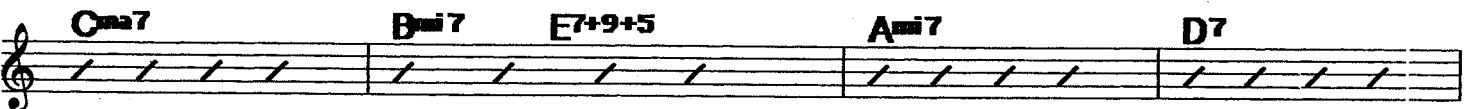

God Rest Ye Merry Trombones

Arranged By Tom Kubis

Bone 1

solo chords last page

Bone 1

f 2

God Take a Break!

D

E

ff

ff

ff

God Rest Ye Merry Trombones

Arranged By Tom Kubis

Bone 2

2nd x on each bone solo
f

Bone 2

f 2

God Take a Break!

WALRUS MUSIC PUBLISHING

P.O. BOX 1910

PISMO BEACH, CA 93448-1910

www.walrusmusic.com

God Rest Ye Merry Trombones

Arranged By Tom Kubis

Bone 3

f

2nd x on each bone solo

f

Bone 3

f

2

God Take a Break!

D > > ^ > > ^ > > ^ > > ^

> > ^ > > ^ > > ^ > > ^

> > ^ > > ^ > > ^ > > ^

E > > ^ - ^ ^ ^ > - ^ ^ > > ^ > > ^

- ^ ^ ^ > > ^ > > ^ > > ^ > > ^

- ^ ^ > > ^ > > ^ > > ^

ff

- ^ ^ > > ^ > > ^ > > ^ > > ^

ff

- ^ ^ > > ^ > > ^ > > ^

ff

WALRUS MUSIC PUBLISHING

P.O. BOX 1910

PISMO BEACH, CA 93448-1910

www.walrusmusic.com

God Rest Ye Merry Trombones

Arranged By Tom Kubis

Bone 4

Bone 4

f 2

God Take a Break!

God Rest Ye Merry Trombones

Arranged By Tom Kubis

A
Piano *f*
Am7 E7+9+5 Am7 C/G Fm7 Bmi9 E7+9+5

Am7 E7+9+5 Am7 C/G Fm7 E7sus E7

F G/F Em7 Am7 D7+11

D7+11 D7+11 D7+11 Cm7/G F/G Cm7/G

Bmi9 E7+9+5 Am7 D7+11 C/G Bmi7-5 E7+9+5

Ami Ami Am7 Am7

B
f
Am7 E7+9+5 Am7 C/G Fm7 Bmi9 E7+9+5

Ami7 E7+9+5 Ami7 C/G Fma7 E7sus E7

F G/F Emi7 Ami7 D7+11

D7+11 D7+11 D7+11 C/G F/G C/G

Bmi9 E7+9+5 Ami7 D7+11 C/G Bmi7-5 E7+9+5 Ami7

2

Ami7 Ami7 Ami7 Bmi7-5 E7

Brass BG *f*

Ami7 Ami7 Ami7 Ami7

F G/F Emi7 Ami7 D7+11 D7+11 D7+11 D7+11

C/G Bmi9 E7+9+5 Ami7 D7+11

Piano

C/G Bmi7-5 E7+9+5 Ami Ami Ami7 Ami7

D Ami7 Ami7 Ami7 E7+9 E7+9+5

ff

Ami7 Ami7 G/F Fmi7 Fmi7

Dmi7 F/G Emi7 Ami7 D7+11 D7+11 D7+11 D7+11

E Cmi7/G F/G Cmi7/G Bmi9 E7+9+5 Ami7 D7+11

C/G Fmi7/G C/G C/G F/G

D7+11 D7+11

D7+11

ff

God Rest Ye Merry Trombones

Arranged By Tom Kubis

A

Drums 
Jazz in 2
f

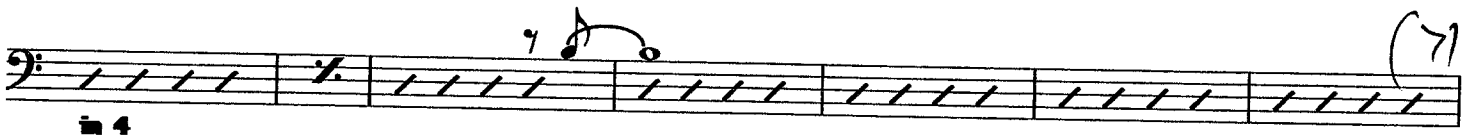

f

B

f

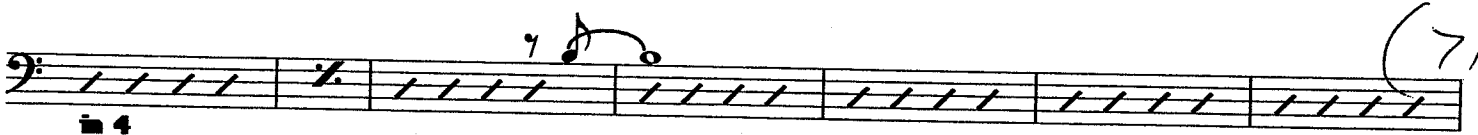

f

f

C

Brass BG 2x
f

Drums

Brass

ff

Bones

f

ff

ff

God Rest Ye Merry Trombones

Arranged By Tom Kubis

A

Bass *Jazz in 2*
f

Ami7 E7+9+5 Ami7 C/G Fma7 Bmi9 E7+9+5

Ami7 E7+9+5 Ami7 C/G Fma7 E7sus E7

F G/F Emi7 Ami7 D7+11

in 4

D7+11 D7+11 D7+11 Cma7/G F/G Cma7/G

Bmi9 E7+9+5 Ami7 D7+11 C/G Bmi7-5 E7+9+5

Ami Ami Ami7 Ami7

B

Ami7 E7+9+5 Ami7 C/G Fma7 Bmi9 E7+9+5

in 2
f

Ami7 E7+9+5 Ami7 C/G Fma7 E7sus E7

F G/F Emi7 Ami7 D7+11

in 4

D7+11 D7+11 D7+11 C/G F/G C/G

Bmi9 E7+9+5 Ami7 D7+11 C/G Bmi7-5 E7+9+5

C Ami7 Ami7 Ami7 Bmi7-5 E7

f Ami7 Ami7 Ami7 Ami7

F G/F Emi7 Ami7 D7+11 D7+11 D7+11 D7+11

C/G Bmi9 E7+9+5 Ami7 D7+11

C/G Bmi7-5 E7+9+5 Ami Ami Ami7 Ami7

D

A^{mi}7 **A^{mi}7** **A^{mi}7** **E⁷⁺⁹** **E⁷⁺⁹⁺⁵**

ff

A^{mi}7 **A^{mi}7** **G/F** **F^{ma}7** **F^{ma}7**

D^{mi}7 **F/G** **E^{mi}7** **A^{mi}7** **D⁷⁺¹¹** **D⁷⁺¹¹** **D⁷⁺¹¹** **D⁷⁺¹¹**

E

C^{ma}7/G **F/G** **C^{ma}7/G** **B^{mi}9** **E⁷⁺⁹⁺⁵** **A^{mi}7** **D⁷⁺¹¹**

C/G **F^{ma}7/G** **C/G** **C/G** **F/G**

D⁷⁺¹¹ **D⁷⁺¹¹**

ff

D⁷⁺¹¹

ff